

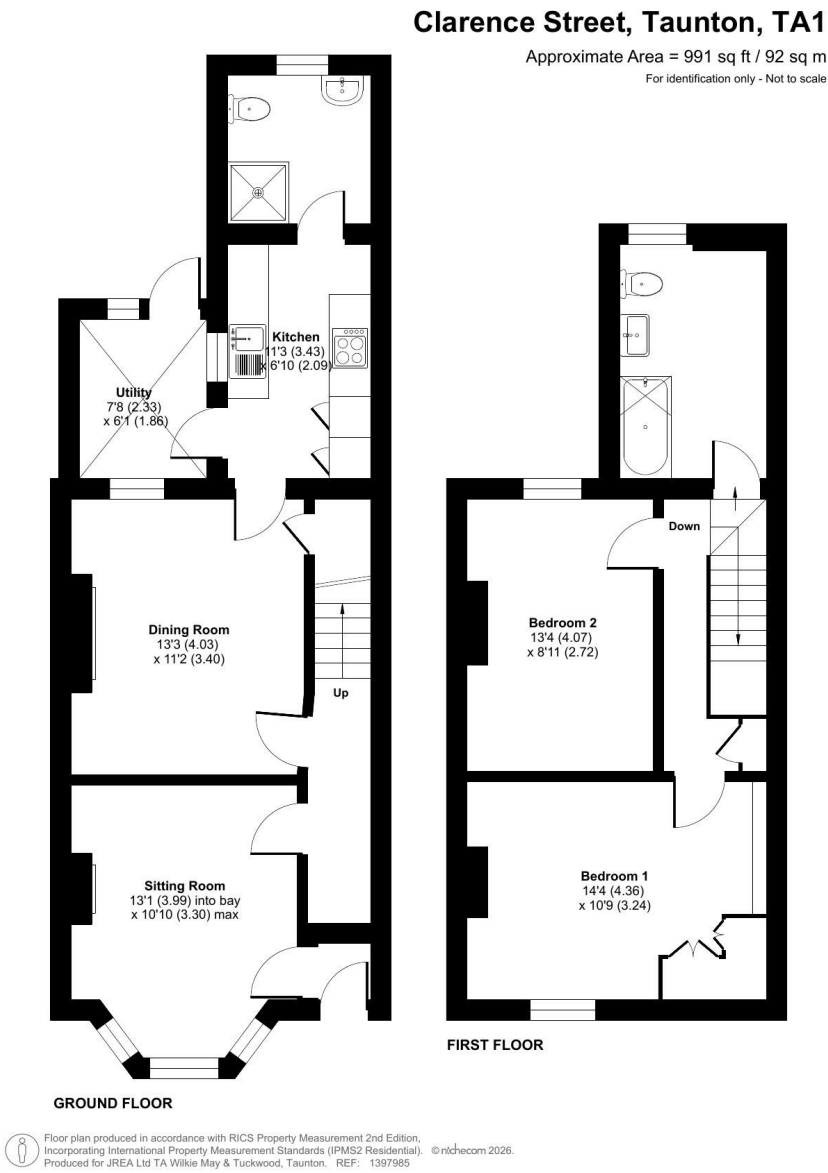

IMPORTANT NOTICE Wilkie May & Tuckwood for themselves and for the vendors of the property, whose agents they are, give notice that 1. the particulars are intended to give a fair and substantially correct overall description for the guidance of intending purchaser and do not constitute part of an offer or contract. Prospective purchasers and lessees ought to seek their own professional advice. 2. All descriptions, dimensions, areas, references to condition and necessary permissions for use and occupation and other details are given in good faith, and are believed to be correct, but any intending purchasers should not rely on them as statements or representations of fact, but must satisfy themselves by inspection or otherwise as to the correctness of each of them. 3. No person in the employment of Wilkie May & Tuckwood has any authority to make or give any representations or warranty whatever in relation to this property on behalf of Wilkie May & Tuckwood, nor enter into any contract on behalf of the vendor. 4. No responsibility can be accepted for any expenses incurred by measurements are approximate and have been taken by Nichicom. While we endeavour to make our sales particular accurate and reliable, if there is any point which is of particular importance to you, please contact the office and we will be pleased to check the information with you. It is their decision whether to use those services. In making that decision, it should be known that we receive a payment benefit of not more than £150+VAT. Once an offer is accepted by our client, an Administration Fee of £20+VAT (£24) per buyer will be required in order to process the necessary checks relating to our compliance under Anti-Money Laundering legislation. This is a non-refundable payment and cannot be returned should purchase cease to continue. It can be paid via a card machine, or via BACS transfer. Code of Practice for Residential Estate Agents: Effective from 1 August 2011. 8. Financial Evaluation 8a At the time that an offer has been made and is being considered by the seller, you must take reasonable steps to find out from the prospective buyer the source and availability of his funds for buying the property and pass this information to the seller. Such information will include whether the prospective buyer needs to sell a property, requires a mortgage, claims to be a cash buyer or any combination of these. Such relevant information that is available should be included in the Memorandum of Sale having regard to the provisions of the Data Protection Act 1998. These reasonable steps must continue after acceptance of the offer until exchange of contracts (in Scotland, conclusion of missives) and must include regular monitoring of the prospective buyer's progress in achieving the funds required, and reporting such progress to the seller. The agent has not tested any apparatus, equipment, fixtures and fittings or services and so cannot verify that they are in working order or fit for their purpose. A Buyer is advised to obtain verification from their solicitor or surveyor. References to the Tenure of the Property are based on information supplied by the Seller. The agent has not had sight of the title documents. A Buyer is advised to obtain verification from their Solicitor. Tel: 01823 332121 Winchster House Corporation Street, Taunton, Somerset, TA1 4AJ



Floor Plan



Description

- Victorian Terrace Home
- Two Bedrooms
- Two Reception Rooms
- uPVC D/G & Gas C/H
- Close Proximity To Town & French Weir Park
- Vacant Possession

Situated in the sought after residential location of French Weir, within walking distance of Taunton town centre and French Weir park is this two bedroom Victorian terrace home.

The property which is offered to the market with vacant possession is benefitted by uPVC double glazing and gas central heating and is further enhanced by a private, enclosed courtyard garden with gated rear access. Of note the property is also well situated within easy reach of Musgrove Park Hospital, Castle school, Longrun Meadow and North town Primary school.



In brief the accommodation comprises: Living room with front aspect window, separate dining room with access through to the kitchen. The kitchen is fitted with a range of base units, roll edge work surfaces and splashbacks, there is space for a cooker, washing machine and under counter fridge and freezer as well as a wall mounted gas boiler. There is access to a lean to and ground floor shower room. The shower room comprises of W/c, wash hand basin and a walk in shower.

To the first floor are two bedrooms along with a re-fitted family bathroom suite comprising

of w/c, wash hand basin, bath with surround and chrome towel rail. Externally is a low maintenance courtyard garden with gated rear access. Clarence Street is set within an area of residents permit parking – permits can be purchased from Somerset Council.